

# Want to be a certified NFP instructor? *¿Quisieras ser un instructor certificado de PFN?*



**Natural Family Planning (NFP)** reflects the dignity of the human person within the context of marriage and family life, promotes openness to life, and recognizes the value of the child.

In 2022, the Diocese of Sacramento will promote and host opportunities to become certified in the following methods:

- Billings Ovulation Method
- Sympto-Thermal Method
- Creighton Model Method

**NFP supports God's gifts of love and life in marriage.**

**Planificación Familiar Natural (PFN)** refleja la dignidad de la persona humana en el contexto del matrimonio y la vida familiar, promueve la apertura a la vida y reconoce el valor del niño.

En 2022, la Diócesis de Sacramento promoverá y ofrecerá oportunidades para obtener la certificación en los siguientes métodos:

- Método de Ovulación Billings
- Método Sintotérmico
- Método del Modelo Creighton

**La PFN apoya los dones de amor y vida de Dios en el matrimonio.**

Learn more / Aprende más:

[www.scd.org/nfp-certified](http://www.scd.org/nfp-certified) »

Questions? Preguntas? Andrey Arevalo • 916-733-0156 • aarevalo@scd.org

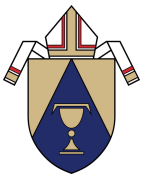

# Want to be a certified NFP instructor? *¿Quisieras ser un instructor certificado de PFN?*

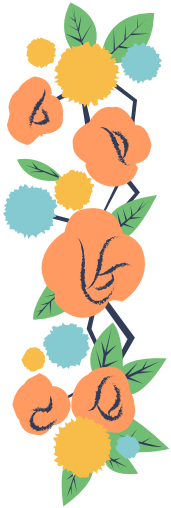

**BILLINGS REMOTE TRAINING IS COMING!**  
**HAVE YOU APPLIED OR KNOW SOMEONE INTERESTED?**

**¡ENTRENAMIENTO DE BILLINGS REMOTO SE ACERCA!**  
**¿YA APLICASTE O CONOCES A ALGUIEN INTERESADO?**



Live Remote Trainings combine Zoom meetings and coursework. Next English Remote Teacher Training Begins January 6, 2022. More info and to apply - <https://www.boma-usa.org/remote-teacher-training.html>

El curso se llevará a cabo a través de zoom y empezará el sábado 23 de enero, 2021. Para más info y aplicar a este entrenamiento - <https://www.boma-usa.org/spanish-teacher-training-course.html>

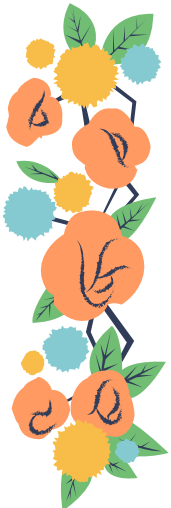

## **BECOME A TEACHING COUPLE** **CONVIÉRTANSE EN UNA PAREJA DE INSTRUCTORES**

CCL Training Program/Programa de entrenamiento de CCL:

- Online and consists of 31 modules/En línea y consta de 31 módulos.
- No fee - donation only. Must be a current CCL member/Sin costo, solo donación. Debe ser miembro actual de CCL.
- Self-paced - takes approx. 4-6 months/A su propio ritmo - tarda aprox. 4-6 meses.
- After completion, mentor couple assigned for support/Después finalizado, se asigna una pareja de mentores para apoyo.



**COUPLE TO  
COUPLE LEAGUE**  
**LIVE THE LOVE**

**More info and to apply - <https://ccli.org/teach/TTP@ccli.org> | (800) 745-8252**

**Para más info y aplicar - <https://ligadepareja.org/TTP@ccli.org> | (800) 745-8252**



## **BECOME A FERTILITYCARE PRACTITIONER** **EDUCATION PHASE I & II COMING TO SACRAMENTO!!**

EPI - JUNE 21-28, 2022 | EPII - DECEMBER 9-14, 2022



- 13-month course of study incorporating two classroom instruction phases and remote supervised teaching.
- Creighton is a medically standardized modification of the Billings Method providing an allied health profession and case management.
- More info and eligibility - [https://popepaulvi.com/PDF/EP\\_Booklet.pdf](https://popepaulvi.com/PDF/EP_Booklet.pdf)
- Possible scholarships
- English only (Spanish EPI & II in Mexico - must be bilingual)

**If interested, please contact Andrey Arevalo - [aarevalo@scd.org](mailto:aarevalo@scd.org) | (916) 733-0156**



Learn more / Aprende más:

[www.scd.org/nfp-certified](http://www.scd.org/nfp-certified) »

Questions? Preguntas? Andrey Arevalo • 916-733-0156 • [aarevalo@scd.org](mailto:aarevalo@scd.org)